

indicative location of nearby
use, Jigsaw

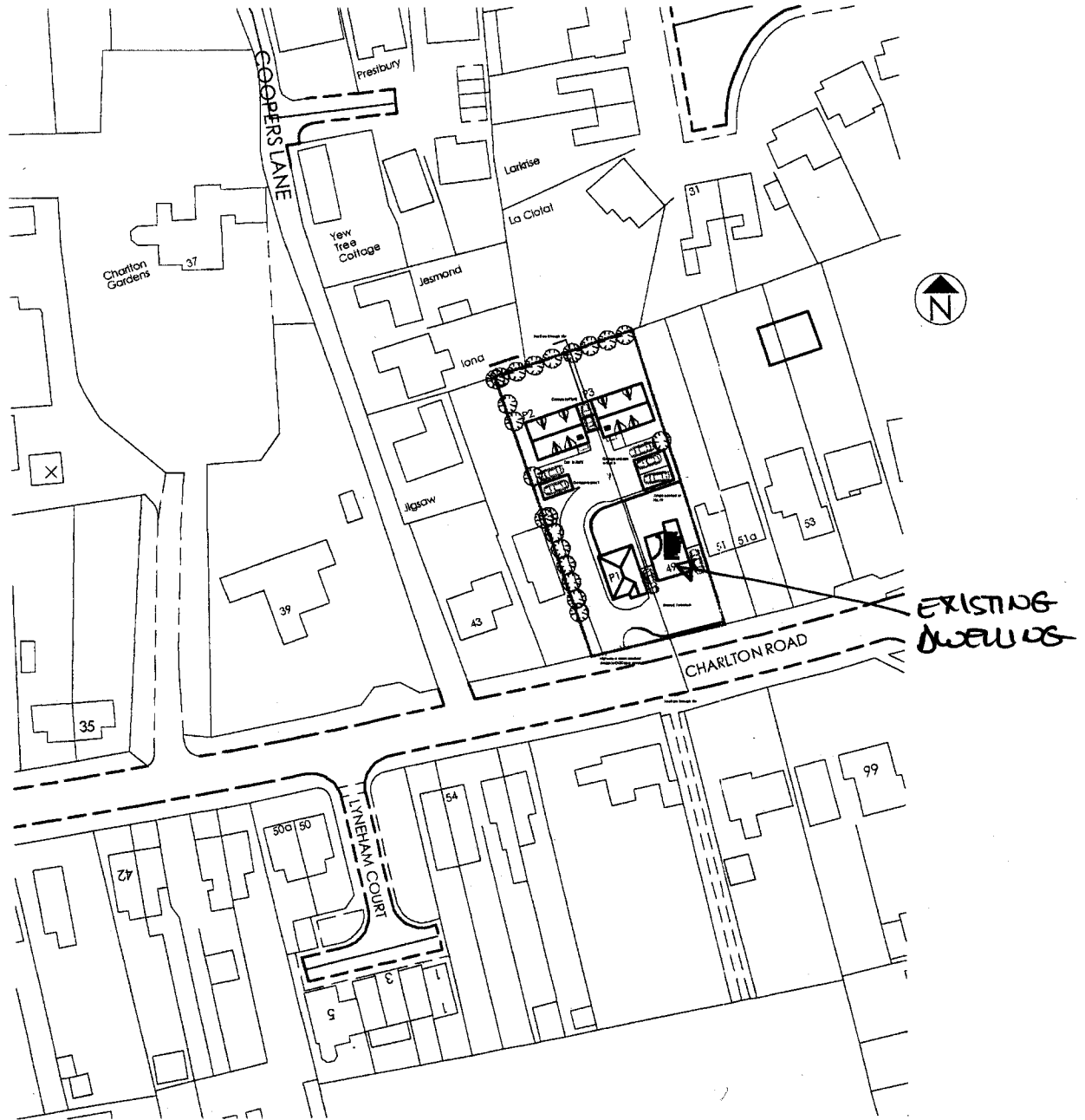

PROPOSED LOCATION PLAN

Scale 1:1250

(including illustrative layout)

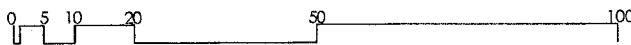

NOTE:
 DEVELOPER HAS OBTAINED ALL NECESSARY CONSENTS FROM THE DISTRICT COUNCIL.
 CONTRACTOR TO VERIFY ALL DIMENSIONS AND LEVELS ON SITE.
 CONTRACTOR TO VERIFY ALL DIMENSIONS AND LEVELS ON SITE.
 CONTRACTOR TO VERIFY ALL DIMENSIONS AND LEVELS ON SITE.

REVISIONS

Rev. No.	Date	Revised



ILLUSTRATIVE LAYOUT



Client: Green and Co

Job: 49 Charlton Road
 Wantage
 Oxon

Drawing Title: Proposed Site Plan showing roof pla

08/10/2008/rev 1
 2008/2008/1-1-X

Scale: 1:200 @ A1
 Date: May 2008
 Drawing No: 21.67.100 A

The Architect: BHP HARWO
 101 High Street, Wantage, Oxon, OX12 9JF
 Tel: 01235 730000 Fax: 01235 730001
 E-mail: info@bhp-harwo.co.uk



This drawing is prepared by the Copyright holder and is intended for use as a guide only. It is not to be used for any other purpose without the written consent of the Copyright holder. The user of this drawing is advised to check the accuracy of the information contained therein and to ensure that it is up to date. The user of this drawing is advised to check the accuracy of the information contained therein and to ensure that it is up to date. The user of this drawing is advised to check the accuracy of the information contained therein and to ensure that it is up to date.

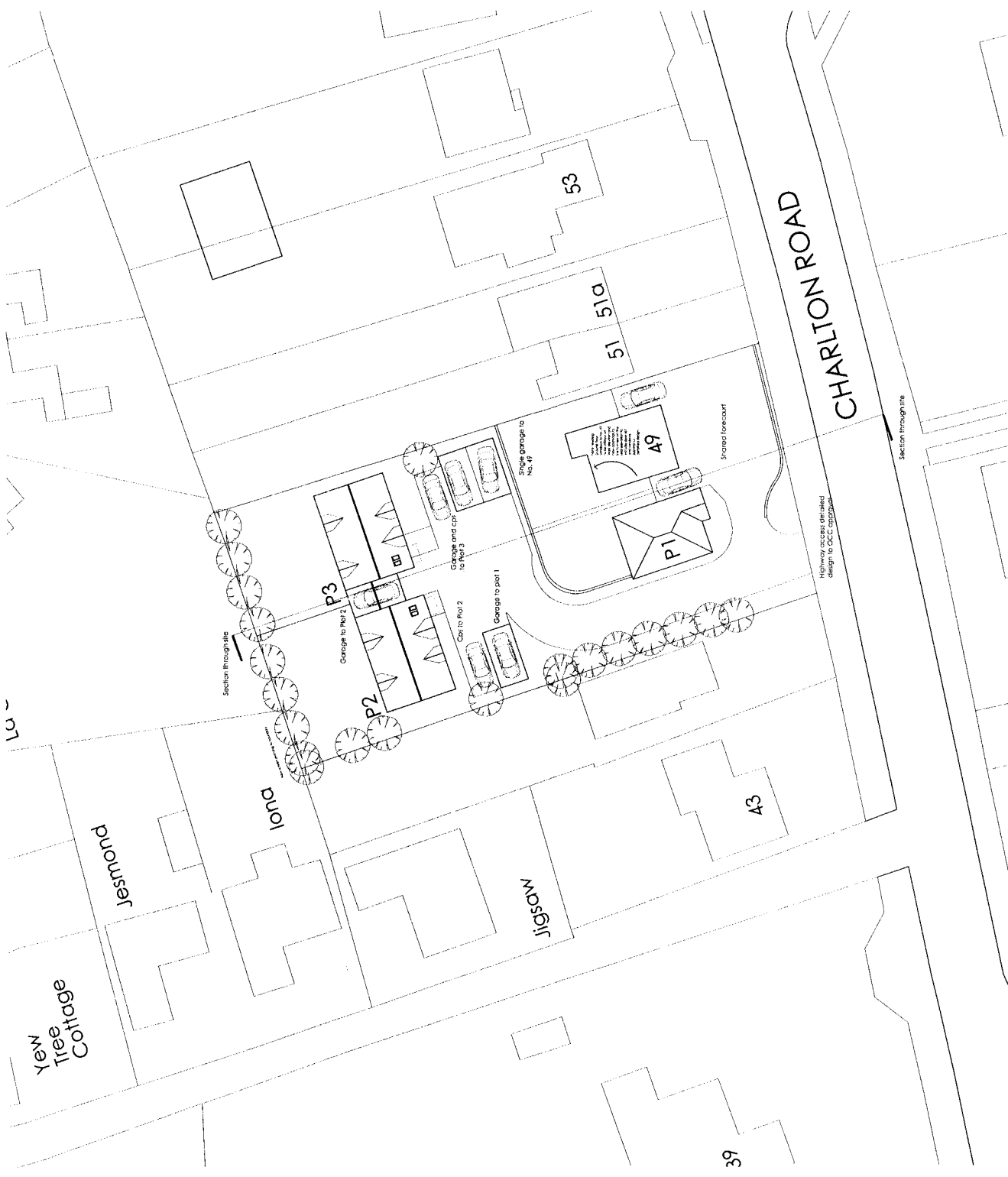

WANTAGE WHITE HORSE DISTRICT COUNCIL
 16 OCT 2008
 CORPORATE POSTAL SERVICES 2

1:50 = 2.5m
 1:100 = 5m
 1:500 = 20m
 1:1000 = 30m
 1:2500 = 100m

Section through site
 Section through site
 Highway access detailed design to DCC standard

CHARLTON ROAD

NOTES:
 1. CONSULT WITH THE LOCAL COUNCIL FOR THE LATEST BUILDING REGULATIONS AND REQUIREMENTS.
 2. ALL DIMENSIONS ARE TO FACE UNLESS OTHERWISE SPECIFIED.
 3. THE CLIENT IS RESPONSIBLE FOR OBTAINING ALL NECESSARY PERMITS AND APPROVALS.
 4. THIS DRAWING IS THE PROPERTY OF BHP HARWO ARCHITECTS AND SHOULD NOT BE REPRODUCED OR COPIED WITHOUT WRITTEN PERMISSION.
CONTRACT NUMBER: 2008/001
REVISIONS:

Rev. No.	Date:	Revis:

Plain clay tile roof
 Vertical tile hanging feature
 to gable
 Brickwork
 Timber doors and windows
 (fenestration to match
 existing house)

Note: existing ground floor windows to be retained. New windows to be inserted in the rear elevation to include above set and windows, subject to detailed design.

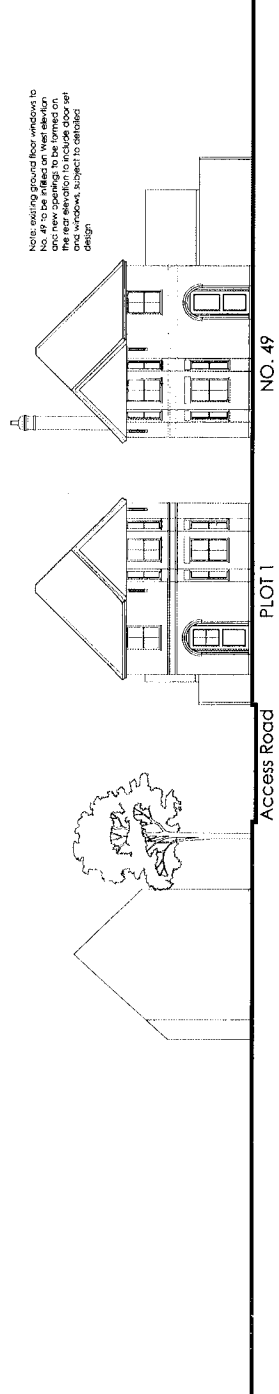

CHARLTON ROAD ELEVATION
 Scale 1:100

ILLUSTRATIVE ELEVATIONS

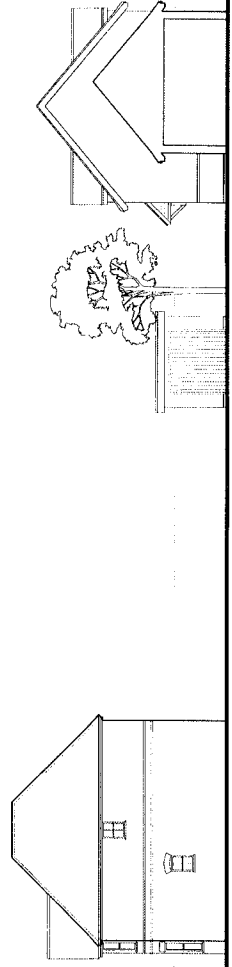

SECTION THROUGH SITE: WEST
 Scale 1:100

SECTION THROUGH PLOT 2 GARAGE
 (Plot 3 similar but hand-drawn)

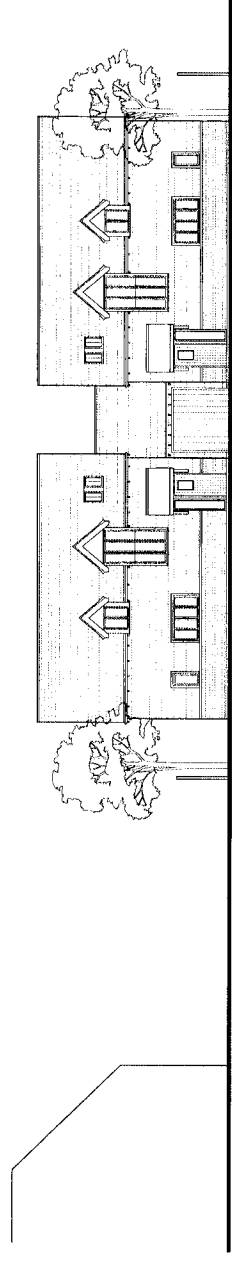

SOUTH ELEVATION PROPOSED PLOTS 2 AND 3 (indicative)
 Scale 1:100



Client:
 Green and Co

Job:
 49 Charlton Road
 Wantage
 Oxon
 Drawing Title:
 Proposed Schem
 Elevations and
 Section
 Scale: 1:100 @ A1
 Date: May 2008

Drawing No: 2167 101
 Revisions: A

The Architects: BHP HARWO ARCHITECTS
 110-115 AUSTIN ROAD, WINTAGE, OXON OX2 0JL
 Tel: 01235 862592 Fax: 01235 862593
 www.bhp-harwo.co.uk
 110-115 AUSTIN ROAD, WINTAGE, OXON OX2 0JL
 110-115 AUSTIN ROAD, WINTAGE, OXON OX2 0JL

This drawing is protected by the Copyright, Designs and Patents Act 1988. You may not copy, reproduce, distribute, sell, or otherwise use this drawing without the written permission of BHP HARWO ARCHITECTS. A copyright notice will be placed on all drawings. If you have any queries, please contact the architect. This drawing is a copy of the original drawing. It is not to be used for any other purpose without the written permission of the architect. Copyright © 2008

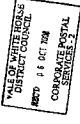

Plain clay tile roof
 Conservation rooflights
 Roof dormers
 Exposed rafter feet
 Dark Stained wavy edge
 timber boarding over
 brickwork plinth
 Timber doors and windows

BHP HARWO
 ARCHITECTS

NOTE:
 1. CONSULT WITH THE DISTRICT COUNCIL FOR ANY REVISIONS TO THIS DRAWING.
 2. CONSULT WITH THE DISTRICT COUNCIL FOR ANY REVISIONS TO THIS DRAWING.
 3. CONSULT WITH THE DISTRICT COUNCIL FOR ANY REVISIONS TO THIS DRAWING.
 4. CONSULT WITH THE DISTRICT COUNCIL FOR ANY REVISIONS TO THIS DRAWING.
 5. CONSULT WITH THE DISTRICT COUNCIL FOR ANY REVISIONS TO THIS DRAWING.
 6. CONSULT WITH THE DISTRICT COUNCIL FOR ANY REVISIONS TO THIS DRAWING.
 7. CONSULT WITH THE DISTRICT COUNCIL FOR ANY REVISIONS TO THIS DRAWING.
 8. CONSULT WITH THE DISTRICT COUNCIL FOR ANY REVISIONS TO THIS DRAWING.
 9. CONSULT WITH THE DISTRICT COUNCIL FOR ANY REVISIONS TO THIS DRAWING.
 10. CONSULT WITH THE DISTRICT COUNCIL FOR ANY REVISIONS TO THIS DRAWING.

REVISIONS

Rev. No | Date: | R |

ILLUSTRATIVE ELEVATIONS

Client: Green and Cc

Job: 49 Charlton Rc Wantage Oxon
 Drawing title: Proposed Scheme Elevations and Location Plan
 Date: May 2008
 Drawing No: 2167 102

The Architect, ARCHITECTS:
 11-13 THE SQUARE, WINTHROP, OXFORD, OX2 0JG
 TEL: 01865 720000 FAX: 01865 720001
 www.architects.co.uk

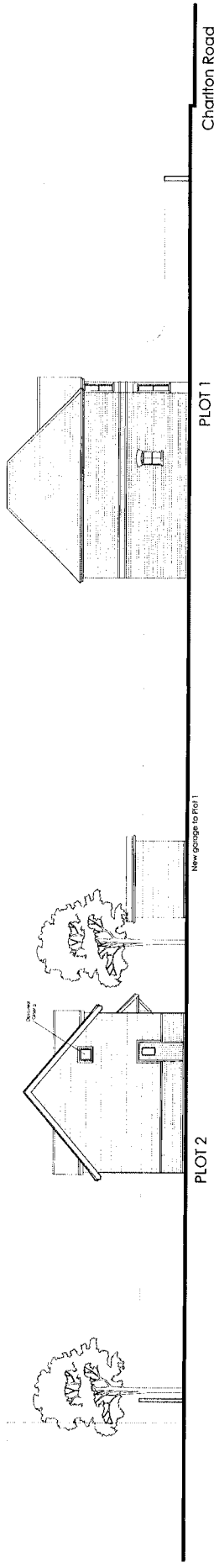
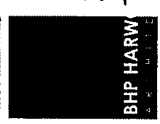

WEST ELEVATION East elevation similar but handed (Indicative)
 Scale 1:100

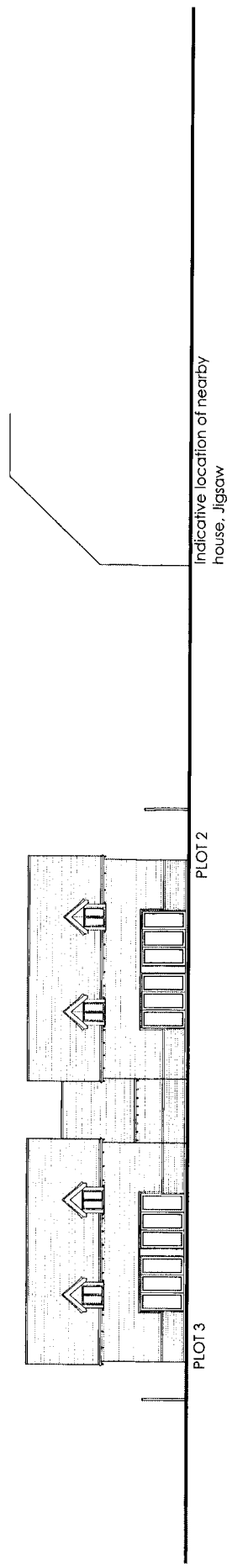

NORTH ELEVATION PROPOSED PLOTS 2 AND 3 (indicative)
 Scale 1:100



WALLS OF WINTHROP DISTRICT COUNCIL
 BENT 14 OCT 08
 CORPORATE POSTAL SERVICES 2

1:200 = 1.2m
 1:300 = 3m
 1:400 = 4m
 1:500 = 5m
 1:600 = 6m
 1:800 = 8m
 1:1000 = 10m

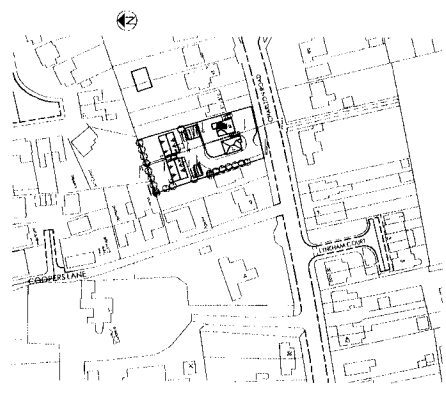

PROPOSED LOCATION PLAN
 Scale 1:1250

This drawing is prepared by BHP HARW. You may not reproduce or copy this drawing without the written permission of BHP HARW. The copyright in this drawing is reserved by BHP HARW. All rights reserved. No part of this drawing may be reproduced, stored in a retrieval system, or transmitted, in any form or by any means, electronic, mechanical, photocopying, recording, or by any information storage and retrieval system, without the prior written permission of BHP HARW.